



Park Road

Swanage

BH19 2AD

**FULLY RENOVATED, SPACIOUS 2 BEDROOM UPPER FLOOR APARTMENT  
WITH SEA VIEWS IN CENTRAL TOWN LOCATION CLOSE TO THE BEACH**

**Guide Price £300,000**

**ALBURY  
& HALL**





Park House is a character Purbeck stone property which has been converted into apartments. Located in Park Road just off the town centre this property is ideal for access to the town, restaurants and beach. Flat 4 is situated on the second floor giving it the elevation for fantastic views of the sea, rooftops and surrounding hills. The building is situated in a central location with easy access to the shops, restaurants, beach and coastal walks. With many large windows the flat is bright, spacious and airy. It has been lovingly restored by the current owners. We feel viewing is essential to fully appreciate the appeal of this property. The Lounge/Kitchen is double aspect with ample space for comfortable seating, and original wooden flooring. The Kitchen is thoughtfully designed with off white storage units, Beech worktops, inset ceramic sink, hob with extractor over, integral oven and space for fridge freezer and washing machine. A matching island has extra storage and an overhang worktop doubling as a breakfast bar/dining table. Two double Bedrooms, both are lovely light rooms with space for wardrobes/clothes storage. The Bathroom comprises of bath with overhead shower, wash basin and w.c. There is storage for coats and shoes in the Entrance Hallway. Heating is electric with new heaters fitted winter 2023. The property is double glazed.

**TENURE: Leasehold 999 years from 29th September 1982**  
**AST Lets / Holiday Lets / Pets—PERMITTED**  
**Service Charges—£840 per annum (paid monthly)**

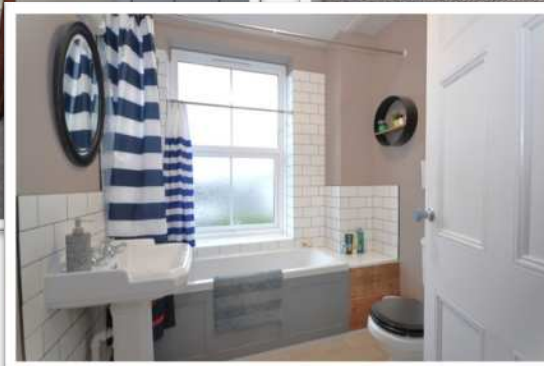

**SECOND FLOOR**  
668 sq.ft. (62.1 sq.m.) approx.

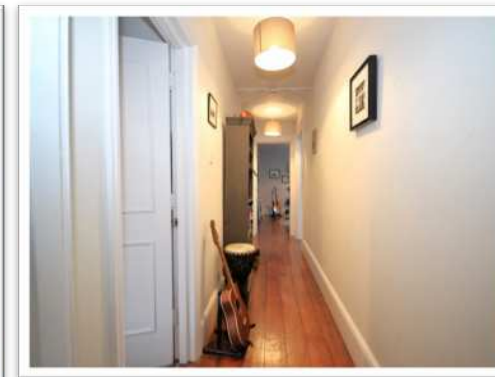
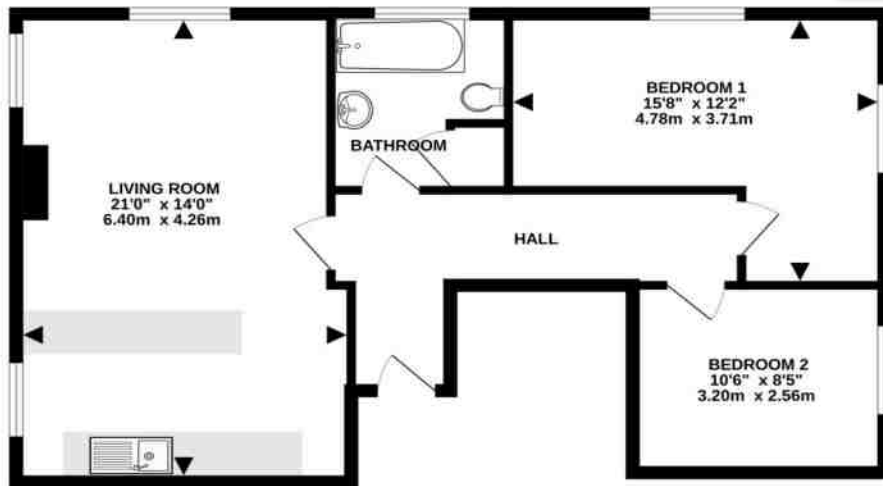

TOTAL FLOOR AREA: 668 sq.ft. (62.1 sq.m.) approx.  
 Whilst every attempt has been made to ensure the accuracy of the description contained here, measurements of floors, walls, rooms and any other items are approximate and no responsibility is taken for any error or omission in this matter's. This plan is for visual purposes only and should be used as a guide for any prospective purchaser. The services, systems and appliances shown have not been tested and no guarantee as to their operability or efficiency can be given.  
 Made with Reveal3 2024





Viewing by appointment through sole agents:

**Albury & Hall (Dorset) Ltd, 24 Station Road, Swanage. BH19 1AF**

**01929 66 00 00 [info@alburyandhall.co.uk](mailto:info@alburyandhall.co.uk) [www.alburyandhall.co.uk](http://www.alburyandhall.co.uk)**

**ALBURY  
& HALL**

Registered in England & Wales Company No. 14528884 . PLEASE NOTE: Measurements quoted are approximate and for guidance only. Fixtures and fittings , services and appliances have not been tested and therefore no guarantee can be given that they are in working order. Images have been produced for information and it cannot be inferred that any items shown is included with the property. These particulars are believed to be correct but their accuracy is not guaranteed and they do not constitute an offer or form part of a contract. Solicitors are specifically requested to verify the sales particulars details in the pre contract enquiries in particular price, local and other services.